Ave Maria

T. L. da Victoria

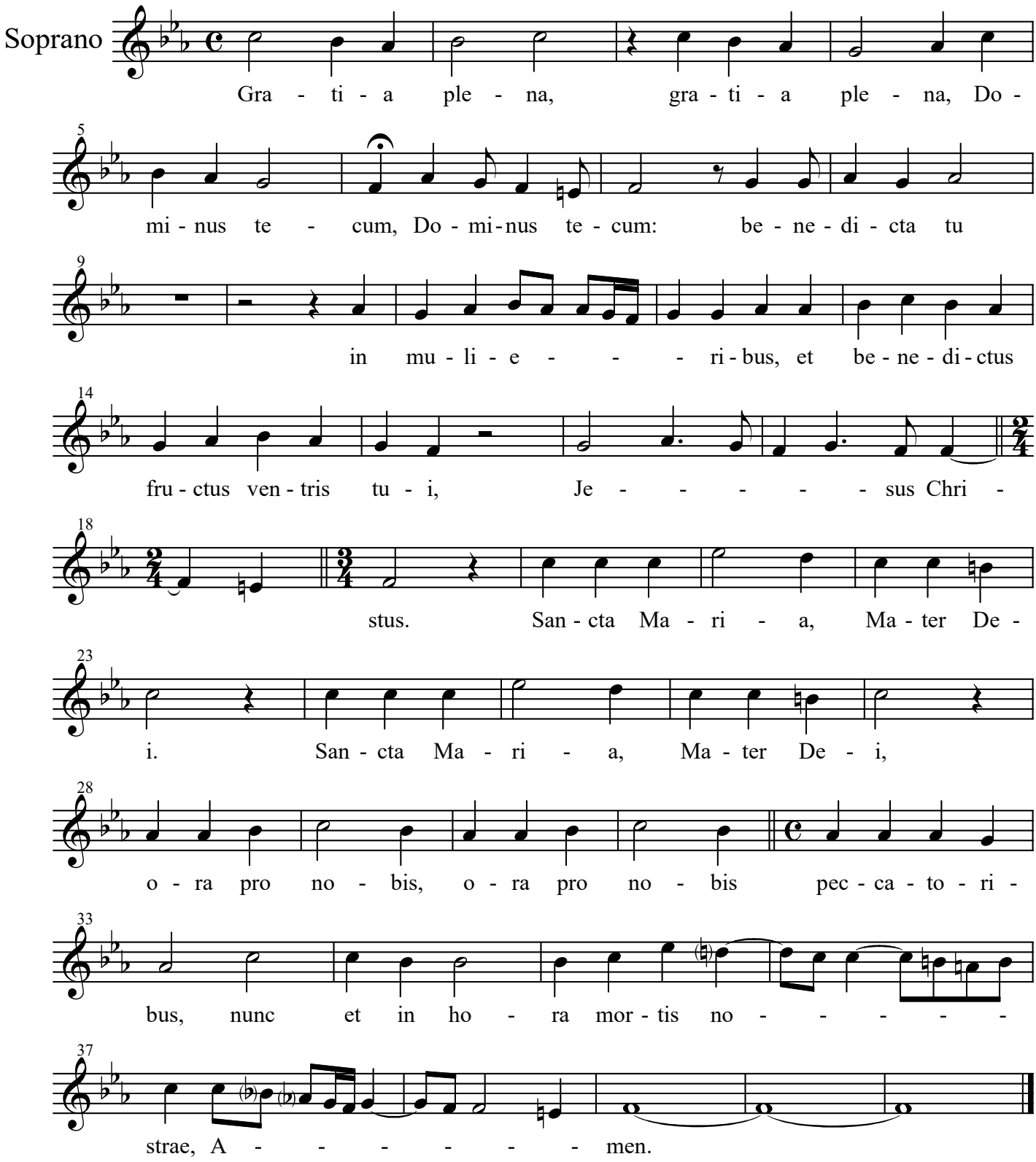

2024 © Ensemble Vocale di Caldiero